ARDMORE ARROW

March 2012

PTA NEWSLETTER

IN THIS ISSUE…

Principal's Letter.....1, 2
March Madness Prize.....3
PTA Meeting Minutes-March.....4
From Ardmore's Social Worker.....5
Movie Night, Market Day.....6
News From Grades K, 1, 3 7
News From Grades 2, 4, 5 8
Educational Incentives.....9
100th Anniversary News.....10
Upcoming Events.....10

From The Desk Of MRS. CUMMINS

Dear Parents,

Spring is a wonderful time to spend with family and friends. Please encourage your children to raise their activity level by playing outside or enrolling them in organized sports such as baseball or soccer. Active play is not only fun, but it is also heart healthy and promotes a life-long love of physical activity. I hope you and your family enjoy the beautiful weather.

• MAY REGISTRATION FOR THE 2012-13 SCHOOL YEAR. School District 45 recently announced changes to the registration and enrollment process. Instead of registration packets being mailed out in mid-summer, the enrollment packets will be sent home with current kindergarten through fourth grade students on Wednesday, May 2. A District wide "One Call Now" will be sent to our families alerting them to ask their children for the registration packets when the children arrive home. Ardmore is asking that registration packets are returned to the Ardmore's office by May 11th . Jackson and Jefferson Middle schools will be holding registration at their respective schools in August with a day for each grade level.

• PROOF OF RESIDENCY FOR INCOMING 3RD AND 6TH GRADERS FOR THE 2012-13 SCHOOL YEAR. While residency checks have always been part of the kindergarten and new student enrollment process, proof of residency is being added for incoming 3rd and 6th graders as part of the registration process for the 2012-13 school year. Parents of students entering 3rd grade and 6th grade next year will need to show the required proofs of residency. Families of third graders can come into school with the required documents. The evening of May 10th from 5:00 – 8:00 Ardmore's office will be open with for registration for all grades and proof of residency for 3rd grade families. Of course, you can stop by the office any school day between 8 a.m. and 3:30 p.m. for help with registration or proof or residency. Families of incoming sixth graders should have their documents with them on their designated registration day in August.

• TESTING. March and April each year includes testing. As is the case every year, we are always very proud of the effort children put toward the successful completion of these tests. Results of the second grade and fifth grade Cognitive Ability Tests and the Iowa Tests of Basic Skills should be included in student report cards in June. Data and results of the state ISAT tests taken by third, fourth and fifth graders should be sent home in the fall in the 1st quarter report cards. Please congratulate your children for a job well done. In May, students will take the district math time test. The expectation is that students will complete the test within the time limit at 95% accuracy. Please continue to practice those math facts!

• VOLUNTEER BRUNCH ON FRIDAY, APRIL 20 FROM 9:00 A.M. TO 10:30. Please plan to attend our Volunteer Brunch on Friday, April 20 from 9:00 a.m. to 10:30. The children have worked to make everything special for you, creating placemats, centerpieces, banners, favors, certificates, and more. We are so grateful for all you do to support the school– please come so we can show you our appreciation. Entertainment will be provided by members of the 5th grade class, singing selections from the 5th grade musical, "The Hero in All of Us."

• JUST FOR FUN RUN FOR SCHOOL DIST #45 is on Saturday April 21. Register at the race or go online for forms: www.d45.org . It's at the Villa Park Gazebo on the Prairie Path. 8:00 a.m. packet pickup and late registration. 9:00 a.m. is the 5K start. At 9:45 a.m. is the Kids 1 Mile Run. It's a lot of fun!

• OPEN HOUSE, ART FAIR, SCIENCE, NIGHT, AND EVENING BOOK FAIR on Thursday, April 26, 6:30 PM. Open House is from 6 PM – 7 PM and the Science Fair is from 6:30 – 8:00. Students can proudly show parents their classrooms, families can talk with teachers, and tour the school admiring halls full of artwork created in Mrs. Anderson's art classes. Mr. Krieman will be again organizing an impressive display of activities and exhibits for Science Night. We look forward to seeing you there! These events are always rewarding experiences.

• CONGRATULATIONS! Six members of our outstanding Ardmore School community will be recognized in May for their dedicated service to our students, families, and District 45 as a whole. One of our teachers has been named the District 45 Teacher of the Year and five members of our Ardmore community are being honored as District 45 Key Contributors. A total of ten Key Contributor Awardees are selected each year in District 45. The selection committee is made up of representatives from each school, as well as a parent and student. The Teacher of the Year Award is conferred on one teacher annually; the selection is made by members of the Villa Park Education Association. Both the Key Contributor award and the Teacher of the Year are based on

nominations from one's peers. We are proud of all of our teachers at Ardmore and very glad that so many in our Ardmore community are being recognized this year.

• **Mrs. Nancy Zulawski** (1st Grade Teacher): Mrs. Zulawski has been named **District 45 Teacher of the Year for 2012-2013**. She will also be recognized by the State of Illinois as a ***"Those Who Excel" honoree***. Mrs. Zulawski is continually excited about the amount of information first graders learn and retain, and the huge growth they make. She uses many different strategies to ensure her students' success. Often, she is among the first to try new strategies, including piloting with her teammates Jolly Phonics, Math Their Way, and Brain Gym. She piloted the writing journals for first graders. She has initiated the use of weekly drawing lessons across 1st grade to increase vocabulary, descriptive language, focus, fine motor skills and attention to detail. Her goal is that her students are well-prepared and excited to learn. They are.

• **Mrs. Bonnie Brown** (Music Teacher): Mrs. Brown is being honored as a **District 45 Key Contributor**. Mrs. Brown is an outstanding music teacher. Her enthusiasm, energy, caring, and non-threatening approach create a positive and cooperative atmosphere in her classes and in the school. She monitors students before and after school, tutors, presents on SmartBoard technology, and is always smiling. She was awarded a grant to fund a "boomwacker" project for students. Mrs. Brown makes her classroom educational and fun; including hands on opportunities to experience instruments, music through technology, singing and dancing. Her yearly musicals give our students the chance to experience public speaking, singing or just to be a part of a production that they can be proud of.

• **Mr. Andrew Fors** (Kindergarten and Reading Teacher): Mr. Fors is being honored as a **District 45 Key Contributor.** Mr. Fors radiates dedication to students and learning. His room is just what the kids need. It is filled with activities, journal writing, writing centers, hands-on math, and amazing math journals with students responding to story problems by drawing pictures and writing math sentences. The children are not only learning to write, but responding to a prompt, writing in complete sentences with correct capital letters and ending punctuation. Another way Mr. Fors meets the student's needs is by creating an atmosphere of caring in his classroom. You can see this by his sensitivity and respectfulness towards his students - and the smiles on his students' faces.

• **Mrs. Courtney Romin** (Special Education Teacher): Mrs. Romin is being honored as a **District 45 Key Contributor.** Mrs. Romin accomplishes amazing things with her students. She is continually supporting, challenging, and differentiating, all while being extremely calm and respectful of children. She always sees possibilities; her students stretch to reach their academic and behavioral potential and know that they are valued. She also works on the Talent Show, the OverNighter, the UnderNighter, and tutors. She just recently created a 20-page Smart Notebook document to celebrate Dr. Seuss' birthday, and shared it with all Kindergarten and First Grade teachers. Her students made green eggs and ham and delivered it to teachers. They were so proud.

• **Mrs. Jan Columbo** (Occupational Therapist): Mrs. Columbo is being honored as a **District 45 Key Contributor**. She has presented to staff on brain research, especially as it relates to moving with intention to lead to optimal learning. She introduced our staff to Brain Gym and started Morning Motor Group. She makes stress balls for the children using bird seed… the kids have so much fun and treasure their stress balls, while using them on a daily basis. Mrs. Columbo has also gone the extra mile (literally) by figuring out how many laps in our gym equal one mile, and converted that into steps. She then bought pedometers for the children to use and created sheets so they could record how many miles they run over time.

• **Officer Kevin Conner** (Police Liaison): Officer Conner is being honored as a **District 45 Key Contributor**. Officer Kevin's involvement in our school is especially valued because he sincerely cares for our students and our community. He never hesitates to attend school events like field trips including the Safety Patrol Cubs game, being a reader at Family Reading Night, working at Cupid Fun Fair and other school celebrations. With the DARE program, he not only teaches students about the dangers they will encounter, he builds their self -esteem. Officer Kevin helps our children learn to set goals for themselves, resist peer pressures, know how to resolve conflicts, and understand how poor choices impact the quality of their lives. He consistently strives to build a bridge between the police and the schools by providing assistance and pertinent information for the safety and well-being of everyone.

• **SCREEN-FREE WEEK, April 23 - 27:** Turn Off TV Week is now known as Screen-Free Week. In addition to the usual class and individual prizes awarded to the winners after the screen-free week is over, PTA will be adding something new to the event this year during the actual week to aid excitement, like having a few randomly selected students who went screen-free for the previous day to be on the announcements stating briefly what they did instead. e.g.: " I went to the park and played Frisbee instead of playing video games...". Why turn off the screens? Television cuts into family time, impacts our children's ability to read and succeed in school, and contributes to unhealthy lifestyles and obesity. Here are just a few of the facts:

• On average, children in the US will spend more time in front of the television (1,023 hours) than in school this year (900 hrs).
• Forty percent of Americans frequently or always watch television during dinner.
• As US Surgeon General Dr. David Satcher said, "We are raising the most overweight generation of youngsters in American history...This week is about saving lives."

Watch for a flyer coming home which describes how each student can participate in Screen Free Week at Ardmore School by pledging to not watch TV at least one day and up to 5 days, during the week of April 23 - April 27. Students who make the commitment may fill out drawing slips and be eligible to win individual and class prizes. Of course, the more slips filled out, the greater the chance of winning! Have fun during Screen Free Week!!!

Wishing you and your family the best,

Michele Cummins,
Principal

March Madness Yields Fun Results

March Madness was another PTA success story. Everyone had a great time and many people bid on and won fabulous baskets and prizes. Once of the prizes was a Card Making Class hosted by our very own Assistant Principal, Jennifer Wangerow. The prize was for 4 students plus one friend each to make cards. Below, taking a snack break, are the lucky students who were able to take part in the class.

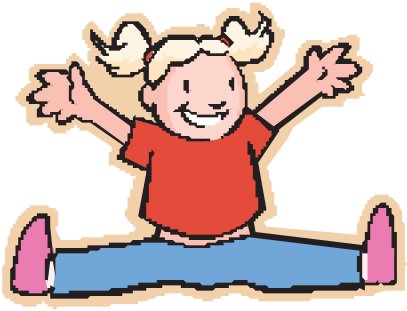

ARDMORE SCHOOL PTA BOARD MEETING
Minutes for February 2, 2012

Meeting Called To Order: 7:08 pm.
Location: Ardmore School Common Room Thank you to all for attending!

Motion to Approve Minutes From Last Meeting: 1st –Dan Ernst, 2nd –Roxanne Beausoliel; All in favor.

Treasurer's Report: Kirie Beausoleil, Budget presented, reviewed and approved by all attending

Council Report: Lynda Wilson, Internet Safety was discussed. April meeting will continue discussion, babysitting available.

Principal's Report: Mrs. Cummins
ISAT time for next two weeks, followed by COGATs

New Business:
March Madness is this Saturday. A lot of good stuff – 91 items so far.

COMMITTEE	REPORT
1. 5K	April 21st from 8 - 19 am
2. Arrow Newsletter	Send information by the 16th. Becca will be doing the Arrow again next year.
3. Book Fair	April 23rd. Judy will head the committee again next year.
4. Cupid's Fun Fair	Made $1300. Need someone to chair next year.
5. Educational Incentives	Jamba Juice will sell juice at and give us a small cut.
	We will ask them to sell at the carnival. Need someone to chair this committee.
6. Health & Registration	Kindergarten Roundup Mar. 21st
7. Hospitality	ISAT goodie bags with pencils, erasers, smarties mints delivered for the kids.
	COGAT bags this year too.
8. Movie Mania	Next movie night: 3/23
9. Reflections	Ceremony went well.
10. What's For Dinner	Another Culver's night after ISATs. Judy Degnan will head this next year.
11. March Madness	March 3rd. 91 items for bidding
12. 100th Anniversary	Cookbooks in the works. Rummage sale made $500
13. Talent Show	Run by teachers this year. All questions should go to the office.

PTA Calendar: Remind any upcoming Kindergarten parents to register. K-Round up is 3/21/12

Meeting Adjourned: – 7:41 pm, 1st –Dan Ernst, 2nd – Kirie Beausoliel

Next PTA Meeting: Thursday, April 5th at the Ardmore Common Room at 7 pm

How to teach your child anger management skills

Contributed by: Mrs. April Luther

We all get angry sometimes, and that's okay. Anger is a real feeling that is normal to experience. It's how we handle our anger that really matters.

This is important for children to understand. Once they understand that certain behaviors are acceptable while others are not, then they start to learn ways of calming themselves. The first step to problem solving and handling situations effectively, is staying calm. It is so important to spend time teaching children this skill. Below is a list and explanation of calming strategies you can practice with your children. You may even find it helpful to post this list somewhere in your house as a visual reminder.

- **Deep Breaths:** In through your nose and out of your mouth. Do this nice and slow. Think of counting in for 4 seconds and out for 4 seconds.

- **Visualization:** Think calming thoughts such as floating on a big fluffy cloud or marshmallow in the sky or relaxing on the beach.

- **Positive Self-Talk or Thought Bubbles:** The words we say to ourselves are very powerful. Encourage positive thinking and positive self-talk. Sometimes children understand the idea of thought bubbles better than self-talk. Some simple examples are, ""Relax. It'll be ok. It's no big deal. It's not the end of the world. I can handle this."

- **Tighten and Loosen Your Muscles.** This helps release all of that angry energy in a safe way. Take a deep breath in when you squeeze your muscles and breathe out when you loosen your muscles. Sometimes we call this the Robot/Ragdoll or Squeezing a Lemon if you are only squeezing your hands together.

- **Throw Away That Thought:** Pretend you are taking the angry thought out of your head and throw it in the garbage. Some people actually like to write it down on a piece of paper, crumple it up, and throw it away.

- **Think of Something Funny:** It's hard to be mad when you're laughing.

- **Tell someone how you feel and ask for help.**

ARDMORE MOVIE MANIA

For upcoming movie nights, the price is $3 for one student or $5 for a family. Parents need not attend with their child, but feel free to come along with your student and stay for the movie.

Volunteers are always needed and very much appreciated! Please contact **Josh Mishlove** at 630-962-4476. This is a PTA-sponsored event.

MARCH
PTA MOVIE NIGHT:
Friday, March 23rd
7pm – 9pm.
Next move night:
April 27

ways & means committee

Market Day

Please don't forget to place your regular Market Day orders. It makes it so easy to whip up a nutritious dinner with little time and effort! Make sure to ask relatives if they have a favorite they would like to add to your order also. All orders help the PTA make soe extra money for the kids

100 Days / 100 Years

This is what 540 cupcakes looks like, along with some of the happy helpers.

On the 100th day of school during the 100th year, Ardmore held it's annual celebration with an extra bonus. All of the students were treated to a cupcake in honor of the 100th birthday of the school. Thestudents spilled out into the hallway for a tremendous chorus of "Happy Birthday" and enjoyed their special snack.

Photos courtesy of Michele Storck

The students lined the hallways singing, "Happy Birthday" to Ardmore.

Mrs. Romin's class enjoyed the 100 Days/100 Years Celebration.

kindergarten

This March, Ardmore kindergartners celebrated Dr. Seuss's birthday. Students had the chance to read many of his books and engage in many math and literacy activities based on his stories. His books also gave students the chance to work and build upon their rhyming and phonemic awareness skills. Also this month, kindergarten students began literacy Book Bags. These Book Bags allow students and their families to share in the wonderful world of literature with engaging activities. Please be sure to return Book Bags by Wednesday of each week. Also in kindergarten, we are looking forward to our field trip to the DuPage Children's Museum on April 17th. Make sure your child continues to read each day to develop fluency and automatic word recognition.

Mrs. Gustafson and *Mr. Fors*

1st grade

First Grade Animal Habitats

The first graders have been studying animal habitats in science. The four areas we began with were deserts, wetlands, forests and oceans. We discussed many different animals that lived in these habitats.

The children then chose an animal they wished to research and learn more about. The teachers printed photos of their animals and the children created habitats made from the photographs, boxes, paper, yarn and various other materials.

These animal habitats are displayed outside the first grade classrooms. We hope you take some time to stop by and see them. The children are very proud of the hard work.

Ms LeMieux, Mrs. Lobdell,
Mrs. Paluch and *Mrs. Zulawski*

3rd grade

As the warmer weather approaches, birds are singing and Ardmore is taking ISAT. All definite signs that March and spring are here. This month is always an extremely busy time for third graders. In the first two weeks of March we had the hustle and bustle of ISAT testing. Our third graders worked hard each day completing tests in both reading and math. When testing ended, the schedule went back to normal and third graders were extremely busy jumping right back into curriculum.

What better time than spring to have a reading theme on Animal Habitats. We are learning about puffins and their baby chicks, seals, and even deer. The habitats in which they live are in many different places around the world. Throughout this theme we will focus on the different genres of non-fiction and realistic fiction. In math we started multiplication. We are working on writing multiplication stories. It's an exciting time in social studies as we travel back to the beginning of our country's history. Learning about Native Americans, Colonists, and the Revolutionary War has brought great interest to our third graders. There are many questions and lots of fun facts to learn about regarding our history. Our writing assignment has allowed us to dream big while we wish to find something, other than gold, at the end of our rainbow. We are working on word choice with this prompt as we "paint a picture in words" to describe our wish.

April is a big month as we prepare for open house. As a culminating activity in social studies we will be making time capsules and typing a report about our country's history. Third graders will be busy learning about multiplication and division. We will begin our last theme in reading called Smart Solutions. Each story in this theme has a problem that the characters need to solve. In writing we will focus on an expository essay in which we have found a lamp with a genie that would like to grant us three wishes. What an exciting month ahead!

The Third Grade Team

Mrs. Majer, *Mr. Maher* and
Mr. VanMilligen

4th grade

The fourth graders have had their creative hats on this quarter. Here a just a few examples of what they have been working on. What if you could design a city just for kids? NO PARENTS ALLOWED! Their rules were to design a town using all the geometric shapes and terms we learned in our geometry unit and label them. Students put much thought in to their creations, and came up with such towns and cities as Candy Town, Ice Cream Town, Pet City, Soccer City, and Coolville. Their towns will be displayed in our hallway for all to see.

Our springtime weather was the impetus in helping get our creative juices flowing for witting poetry. As St. Patrick's Day was upon us, the students listened to many funny limericks, and each student had the opportunity to create his/her own limerick. Students found that even though limericks sound simple to make, they were quite a challenge to create. We shared many laughs listening to our "Ardmore Leprechauns" recite their rhymes.

Students also had the opportunity to write springtime poems. Students used various resources to help write descriptive and exciting poems that reminded them of spring. The literary elements of personification, metaphors, and the use of word choice were all reviewed before writing. As an added touch, the students had the opportunity to create blossoming branches to display their poetry.

Mrs. Nowaczyk, *Ms. Theiss*
and *Ms. Swain*

REMINDER:
The Just For Fun Run will take place on Sat., April 21st from 8:00 to 10:00 am.

2nd grade

Second grade at Ardmore is very busy as usual! Students have been writing a research paper on an animal of their choice. We recently finished a reading theme on amazing animals. Students are learning to indent when they change topics. In May we will be going to the Brookfield Zoo to see their amazing animals! In math students are measuring all kinds of things with a ruler and yard stick. They are also making a gallon man which helps them learn how many quarts are in a gallon and pints in a quart etc. They are talking and writing about their families as they make connections to the stories in our current reading theme, Families.

Mrs. Feeney, *Mrs. Peterman*
and *Mrs. Scheule*

5th grade

We made it! Fifth grade has finished their ISAT testing! Our students worked hard and put forth their best effort. In the month of April, we will begin testing the CogATs and our quarterly Map testing. We are confident the students will do well.

As we move into the final quarter of Fifth Grade (WOW! Where did the time go?) we will work hard to get the students ready for their Middle School experience. We will review organization, homework completion, and best effort practices and will hold the students accoutable to do their best.

The weather has been beautiful! The students have loved their reward recesses and we hope that this will continue into the next month.

Have a wonderful Spring Break! The fifth grade teachers look forward to spending the final quarter at Ardmore School with you children!

Mrs. Albert, *Mrs. Cederblad*
and *Ms. Koyer*

educational incentives

Help Ardmore PTA earn funds for our school!

THANK YOU to all those who are participating in the Educational Incentives' programs this year. All that collecting and shopping really adds up! Below is a recap of the Collection and Shopper Programs. If you have any questions, please feel free to contact Carri Mitrick (clmitrick@aol.com) or Kim Krause (kimkimkim@sbc-global.net). Thank you again for all your support!

Please help Ardmore PTA earn funds for our school by participating in the following **Collection Programs**…

• **Labels for Education** …awards free educational equipment to schools in exchange for proofs of purchase from the Campbell family of brands. Clip and save the UPC or beverage cap from participating products. Products include Campbell's® soups, SpaghettiOs® Pasta, Prego® Italian sauces, Swanson® stocks, broths and canned poultry, Pepperidge Farm® breads, cookies, and frozen products, Pepperidge Farm® Goldfish® crackers, V8 beverages & soups. Each UPC or cap is worth 1, 5, or 10 pts. Look for Bonus Certificates given at grocery store registers. For a complete list of eligible products and point values, please visit www.labelsforeducation.com

• **Box Tops for Education**- Just look for the Box Tops logo on hundreds of products like Cheerios®, Hamburger Helper® and Kleenex®. Clip and save each box top which is worth 10¢. Look for Bonus Certificates given at grocery store registers. Visit www.boxtops4education.com for a complete list of eligible products.

• **Tyson Project A+** -Clip and save labels from Tyson® frozen products that feature the Tyson Project A+™ label. Each label is worth 24¢. Please be sure to clip the entire Tyson Project A+ 1-2-3 panel. Visit www.tyson.com/projectaplus for a complete list of eligible products.

Please send all collected UPCs, box tops, labels, & caps to your child's classroom before the end of each month. The classroom with the most collected items for the month will win a special treat!

CONGRATULATIONS! The classroom winners for this year so far are:

September: Ms Koyer's class **October: Mr. Fors class**
November: Mrs. Majer's class **December: Ms Feeney's Class**

Each winning classroom received popsicles at lunch for all their efforts!

You can also help Ardmore PTA earn funds by participating in the following **Shopper Programs:**

• **eScrip/Dominick's Foods** - Visit www.escrip.com to register your Dominick's Fresh Value card. Designate Ardmore Elementary- Villa Park as the organization you would like to support. Every time you use your Dominick's Fresh Value Card to shop, Ardmore PTA will receive a percentage of the sale.

• **e-Labels for Education**- Register your shopper card (ie. Dominick's Fresh Value Card) at www.elabelsforeducation.com. Now, every time you purchase any eligible Labels for Education products, total points earned will be credited to our school's Labels for Education account automatically.

• **Box Tops Marketplace**- To register, visit http://www.boxtops4education.com/earn/marketplace Then, simply shop at over 100 retail merchants at the Box Tops Marketplace and eBoxTops will be donated to Ardmore PTA with every qualifying purchase. Shop at online stores like Target, Old Navy, Land's End, 1-800 Flowers, Toys R Us, Staples, Sears, Kohl's and many more!

• **OneCause** - Visit http://www.onecause.com/, find Ardmore Elementary School, and sign up to support Ardmore PTA with every purchase. Choose from hundreds of merchants such as Gap, Pottery Barn, J C Penney, Borders, Children's Place, DSW Shoes, Great Indoors, Fashion Bug and lots more!

• **GFS Fun Funds Program** - Register at a GFS Marketplace store and receive a Fun Funds card. Designate Ardmore Elementary- Villa Park as the organization you would like to support. Purchase any of the 1,000+ items labeled for the Fun Funds program and a portion of the sale goes to our school PTA.

• **Target's Take Charge of Education-** Register your Target credit card or check card on-line at www.target.com/tcoe or by phone at 1-800-316-6142. Designate Ardmore Elementary- Villa Park as the organization you would like to support. Target donates 1% of all purchases to our school PTA. Ardmore School ID:48559

100th anniversary news

May 19th

Save the Date for Ardmore's Carnival!

Reminder to all to save the date of the carnival. **May 19th - Saturday.** Bring your friends and family. It is opened to everyone!! **We will also be in need of MANY volunteers for the carnival.** We will have rides, games, food and a petting zoo. I would love to have some high school kids to help. I will get a flyer home for that also.

100th Anniversary Tee Shirt Designs

We (Julie Van Dyke is helping me with this) are coming up with anniversary t-shirts. There will be a 100th anniversary design and an alumni design. The designs are done (they are working up prices). The designs are AWESOME!!!!

Cookbooks

The cookbooks should be in this week. I will get flyers printed up so people can start to order!! A perfect mother's day gift item.

- Thank you to all who participated in the **Candy Bar Sale**. It was a big success. all the profit will go towards the carnival. We had such a positive response and even a few notes that people likes this fund raiser. THANK YOU!!
- Thank you to the **Villa Park Jewel** who gave us a deal on the anniversary cupcakes. Everyone enjoyed one on the 100th day of school during the 100th year.
- To celebrate the 1950's decade everyone brought home a piece of bubble. That was donated by **Palmer Packaging** in Addison. They have all you need for packing and/or shipping. Thanks to them for their generous donation

upcoming events

March…

3/28-4/1 Spring Break

April…

4/5 PTA Meeting
4/6 No School
4/9 Market Day Pickup
4/11 Report Cards
4/12 Fifth Grade Musical, 1:30 & 5 pm
4/21 D45 Fun Run, 8 am
4/23-4/27 Book Fair
4/26 Science Night, 6:30 - 8 pm
4/27 Volunteer Brunch, 9 am
4/27 Movie Mania, 7pm

Save the dates:

5/1 PTA's What's For Dinner, 5:00 - 8:00 pm, Lombard Culver's
5/9 Talent Show
5/18 Multi-Ethnic Fair
5/19 100th Anniversary Carnival
6/4 Awards Ceremony, 8:30 am.
6/4 Dismissal is at 11:15 am.